

SECTION "A-A"

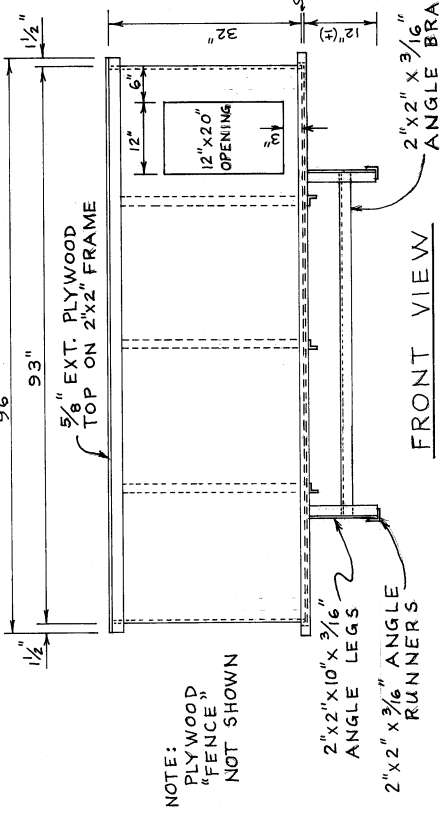

FRONT VIEW

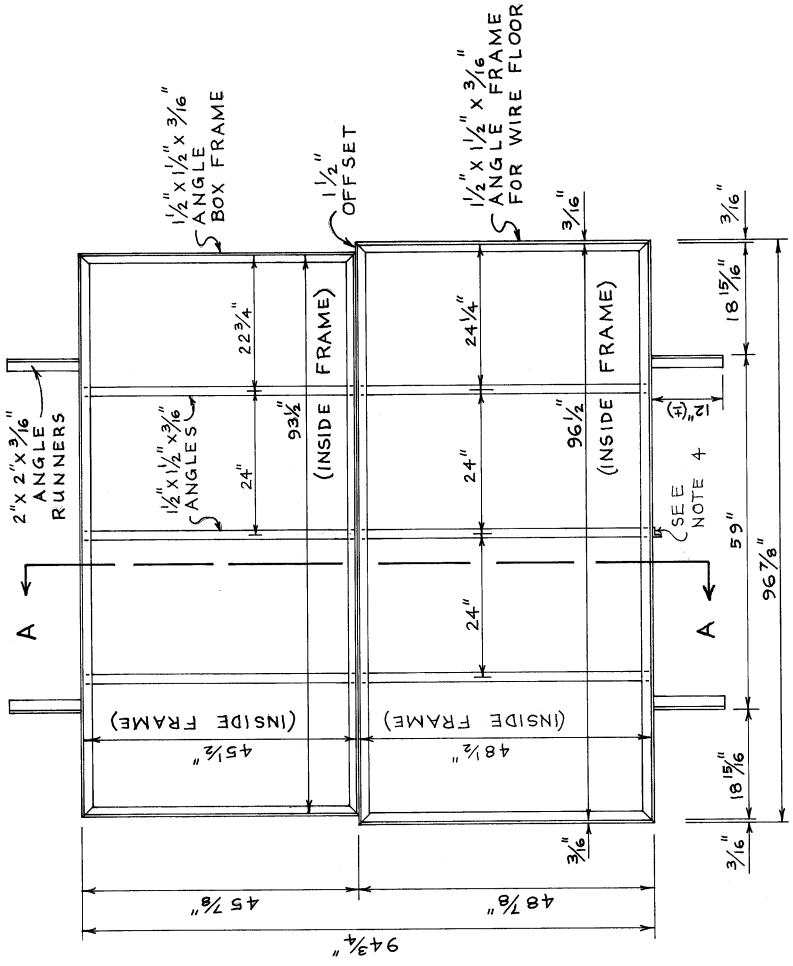

ANGLE IRON FRAME PLAN

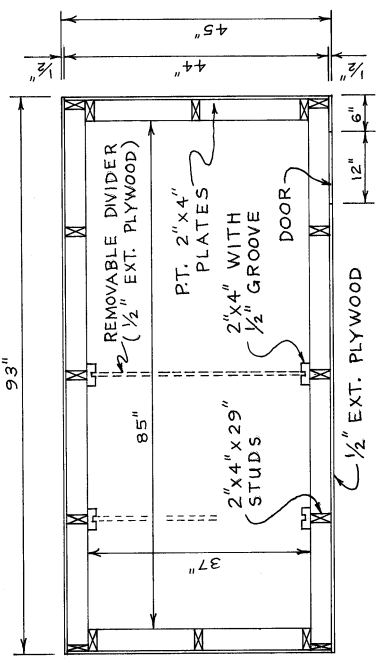

BOX PLAN

- NOTES:
1. DIMENSIONS ARE FOR DRESSED LUMBER.
 2. FLOOR IS NOT ATTACHED TO FRAME OR BOX.
 3. TOP MUST FIT OVER EDGE OF BOX.
 4. 1/2 x 1 1/2 x 32 x 3/16 VERTICAL ANGLE BRACE WELDED TO FRAME (TO SUPPORT PLYWOOD 'FENCE' & NIPPLE WATERER)