

② PARTS (A) & (B) ARE USED AS TEMPLATES. NAIL THEM SECURELY TO THE 4x4 POSTS. 2x4 MEMBERS ARE THEN POSITIONED, NAILED TO POSTS, AND ENDS TRIMMED. TURN OVER & NAIL PLYWOOD TO 2x4s AND TRIM ENDS OF 4x4s. PART (D) IS USED FOR TYING BOTTOM ENDS OF POSTS.

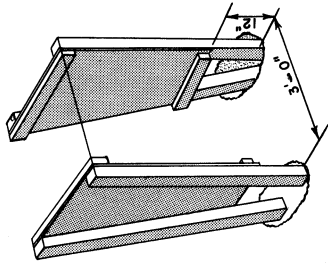

③ FOR FIELD ASSEMBLY, SET ONE UNIT IN HOLE WITH BACK POST PLUMB AND TAMP FIRMLY IN PLACE. LINE UP OTHER UNIT WITH POSTS 3'-0" APART AND LEVEL WITH FIRST UNIT. FILL & TAMP.

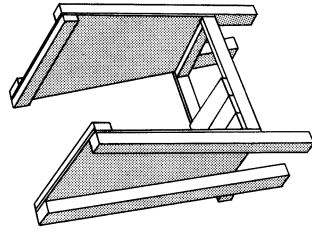

④ ADD 2x4 BOTTOM FRAMING, FACE NAIL FRONT MEMBER AND TRIM END. FIT & NAIL REAR MEMBER. ADD 1" BOARDS.

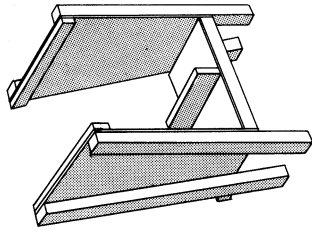

⑤ FIT 1/4" TEMPERED HARDBOARD BOTTOM AND SCREW IT TO 2x8 DIVIDER WHICH HAS BEEN CUT TO PROPER ANGLE. INSTALL BOTTOM AND NAIL SECURELY TO 2x4 FRAMING.

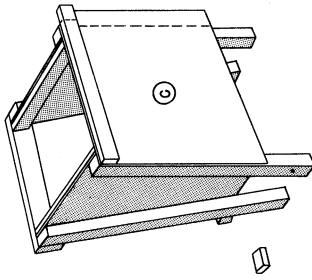

⑥ NAIL PLYWOOD BACK PANEL, PART (C) TO 2x4. POSITION PANEL & NAIL BOTH PLYWOOD AND 2x4 TO POSTS, BOTTOM FRAMING AND DIVIDER. TRIM 2x4 & PANEL FLUSH WITH POST. PLANE 2x4 TO ROOF SLOPE. INSTALL 2x6 TIE AT TOP OF FRONT POSTS, TRIM AND PLANE AS SHOWN.

PREVAILING WINDS

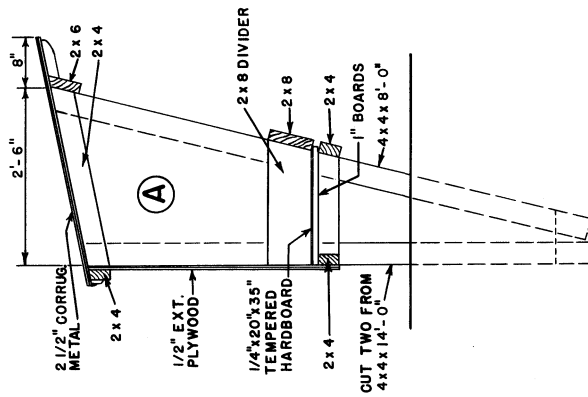

⑦ NAIL 2x8 BOX FRONT TO POSTS AND DIVIDER. INSTALL ROOF OF 2 1/2" CORRUGATED METAL (42" LONG x 48" WIDE), BEND SIDES DOWN AND NAIL TO POSTS.

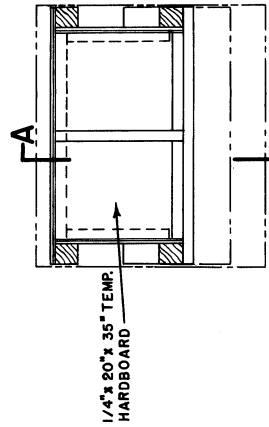
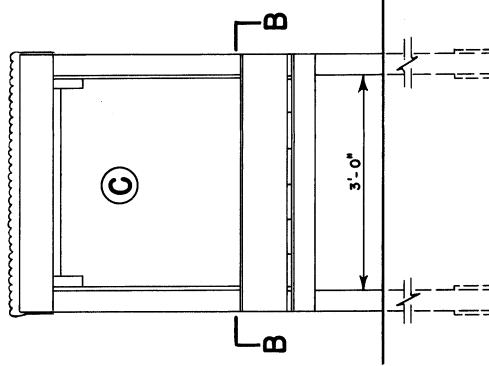
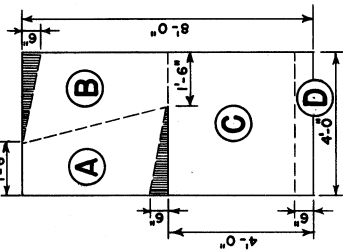

SIDE ELEVATION

SECTION A-A

PLAN AT B-B

NOTE:  
POSTS SHOULD BE PRESSURE-TREATED WITH PENTACHLOROPHENOL OR COPPER NAPHTHATE. ALL OTHER WOOD PARTS SHOULD BE THOROUGHLY BRUSH COATED WITH COPPER NAPHTHATE. NON-CORROSIVE FASTENINGS SHOULD BE USED. FOR SHOP ASSEMBLY—COMPLETE, EXCEPT FOR METAL ROOFING, AND SLIDE OFF TRAILER INTO HOLES.  
CAUTION: FACE FEEDER AWAY FROM PREVAILING WINDS.